l'Assurance Maladie
Agir ensemble, protéger chacun

Landes

ORGANIGRAMME DE LA CPAM
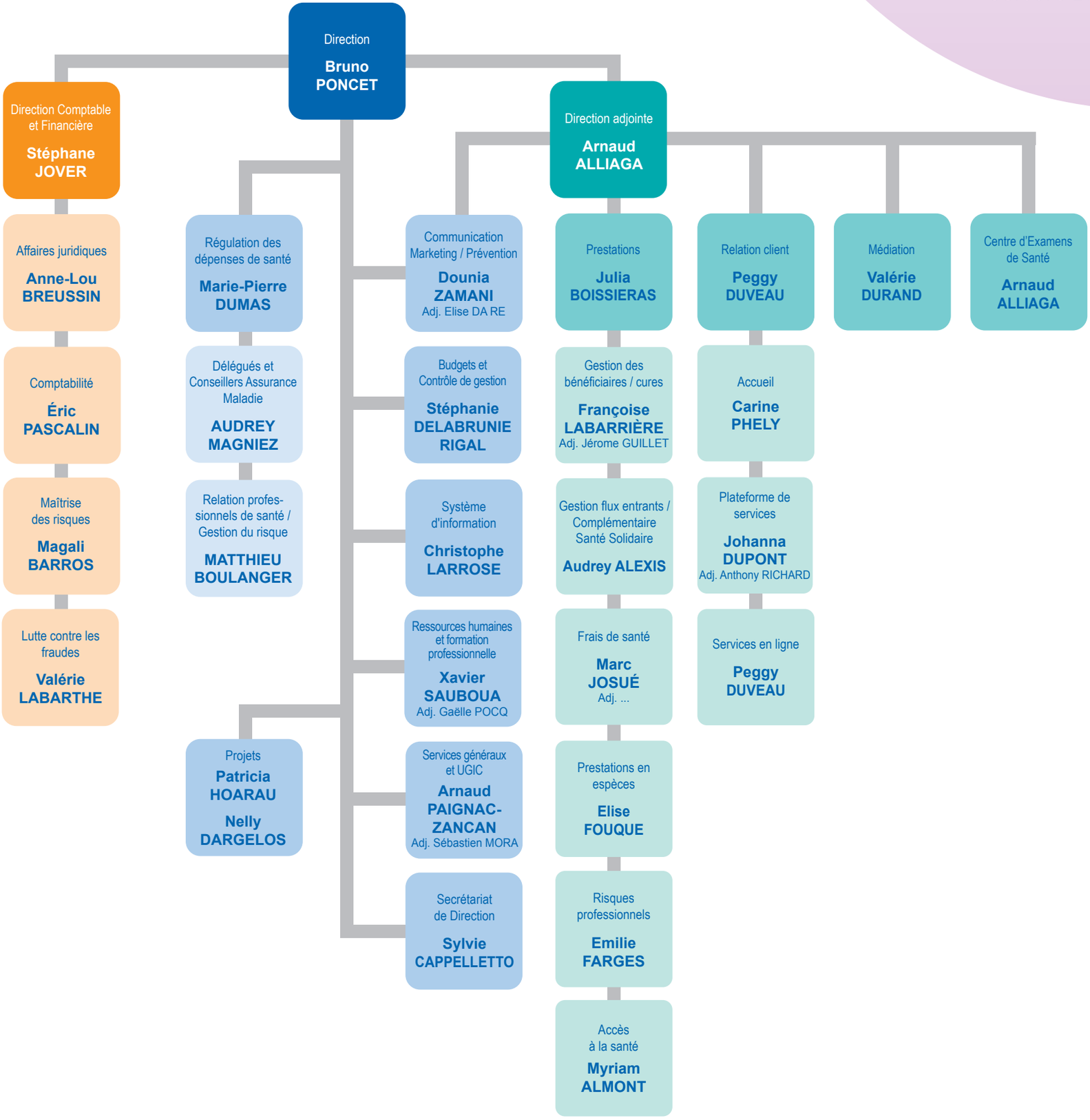
Octobre 2024